S.W. 1/4 OF

SECTION 15, T.6N., R.1W., S.L.B.&M.

TAXING UNIT: 25

IN OGDEN CITY

SCALE 1" = 200'
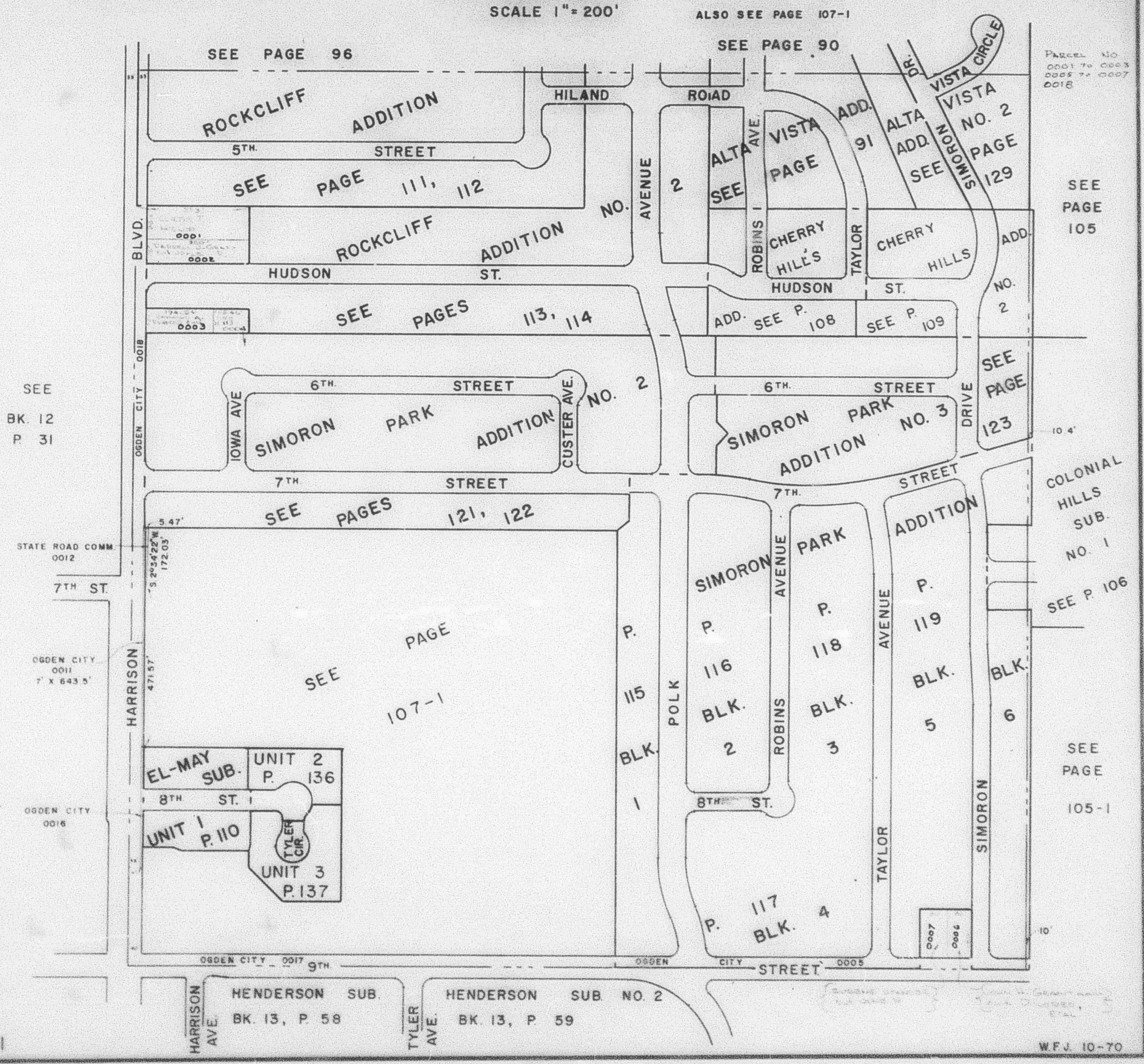
PREFIT: 11-107